

DRAWING REVISION BLOCK						
REV	ER	DESCRIPTION	DRAWN	CHECKED	APPROVED	DATE
A		RELEASE FOR PRODUCTION.	BAR			

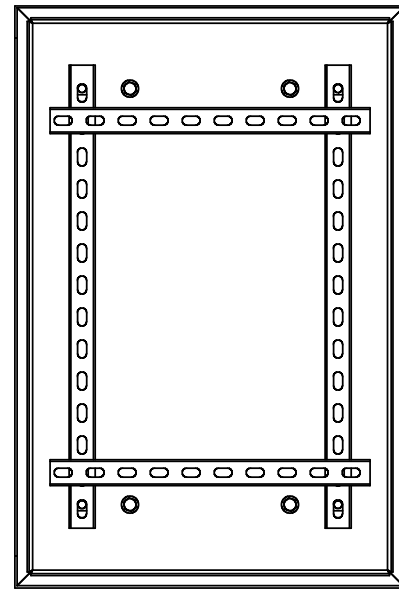

DL3B	DIMENSION AA
DL3B-7.5	17.000" [432mm]
DL3B-9.5	18.000" [457mm]
DL3B-11.0	19.000" [483mm]
DL3B-12.5	20.000" [508mm]
DL3B-14.0	21.000" [533mm]

UNISTRUT P1000 T CHANNEL  
AND 1/2" THREADED ROD  
(RECOMMENDED)

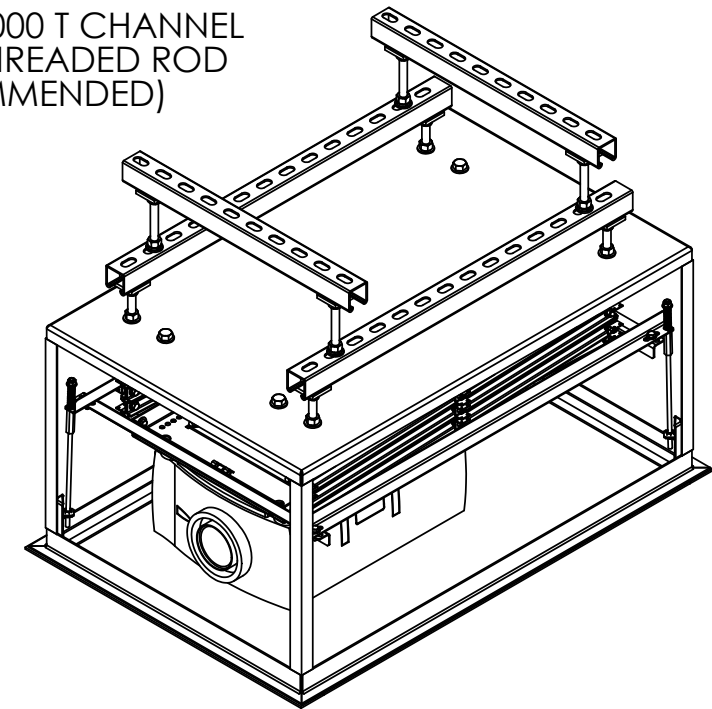

NOTES:

- \* UNITS = INCHES [mm]
- \* DIMENSION AA IS REQUIRED SPACE ABOVE CEILING.
- \* COMPONENTS SHOWN ARE THE SANYO XP-40 WITH MOUNT (73-145), DL3B-7.5, OPT4 AND OPT1.
- \* CTB ROD LENGTH IS 11.250"
- \* IF OPT3 IS SPECED IN PLACE OF OPT4, ALL DIMS ARE SAME AS SHOWN. OPT3 HAS SKINS TO MAKE UNIT PLENUM RATED.

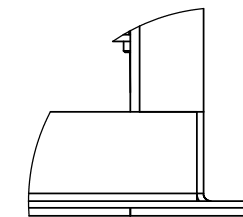
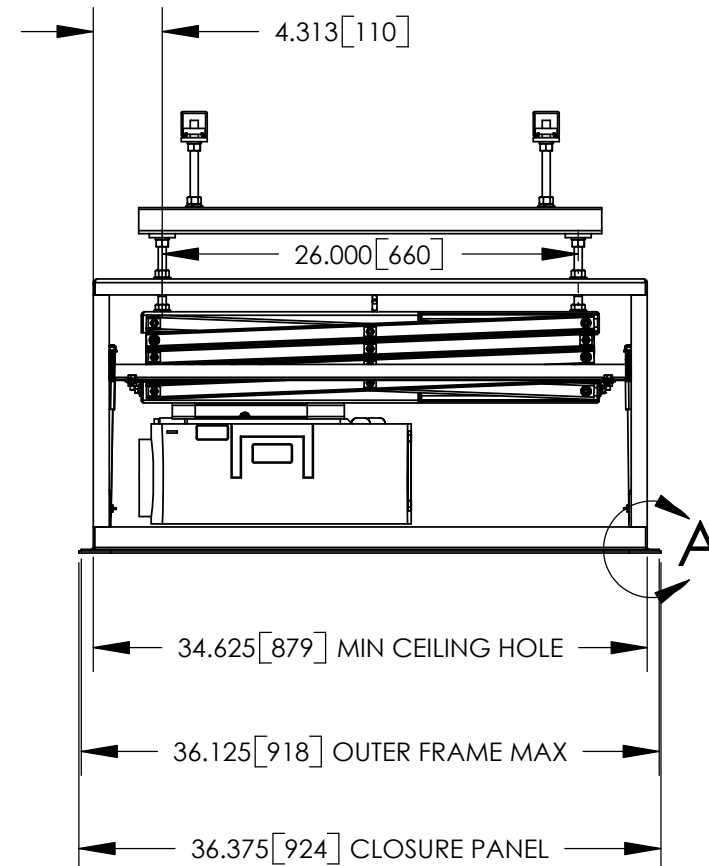
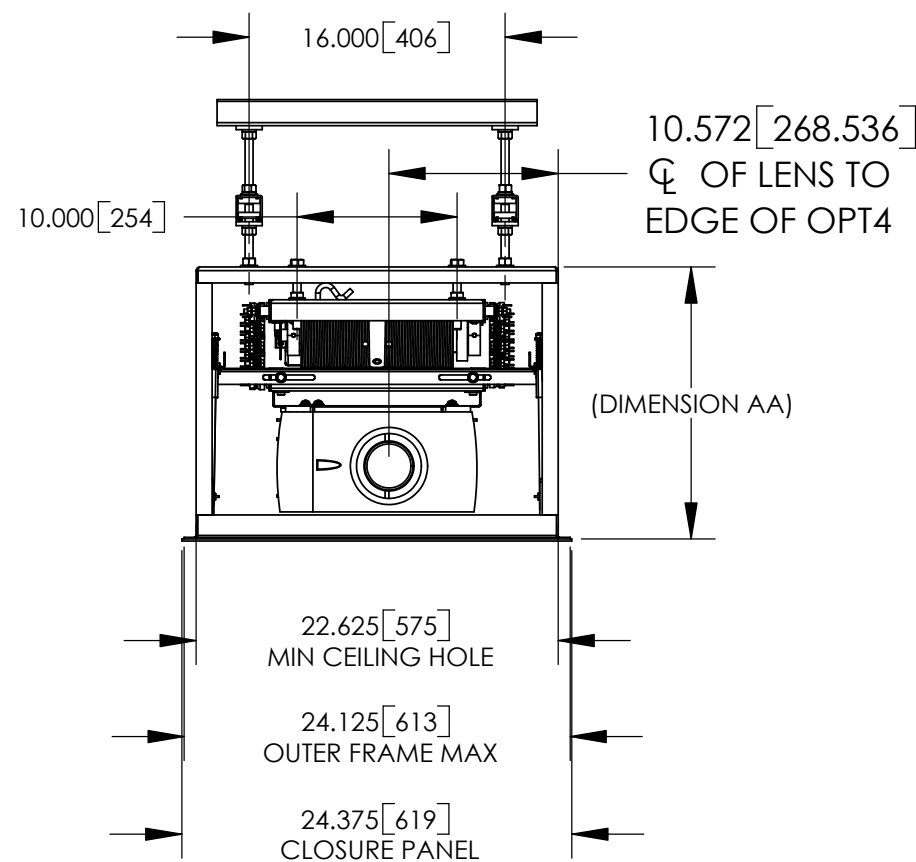

DETAIL A  
SCALE 1 : 3

		<b>DISPLAY DEVICES, INC</b> 5880 SHERIDAN BLVD ARVADA, CO 80003			
		TITLE <b>DL3B - OPT4 STD - OPT1 LIPPED          W/SANYO XP-40</b>			
THE INFORMATION CONTAINED IN THIS DRAWING IS THE PROPERTY OF DISPLAY DEVICES, INC. ANY REPRODUCTION IN PART OR WHOLE WITHOUT THE WRITTEN PERMISSION OF DISPLAY DEVICES, INC IS PROHIBITED	UNLESS OTHERWISE SPECIFIED DIMENSIONS ARE IN INCHES.  TOLERANCES: .XX = ± .02 .XXX = ± .010 .XXXX = ± .0050 ANGLE = ± 0.5	DRAWN BAR	DATE 3/3/2004	SIZE <b>B</b>	DRAWING NO. 315-037
CHECKED	DATE	MATERIAL NONE	FINISH NONE	SCALE NONE	FILE NAME 315-037.SLDDRW
					REV <b>A</b>
					SHEET 1 OF 2